

**YOUR
EMMET COUNTY
OPEN CLASS
PET
PROJECT**

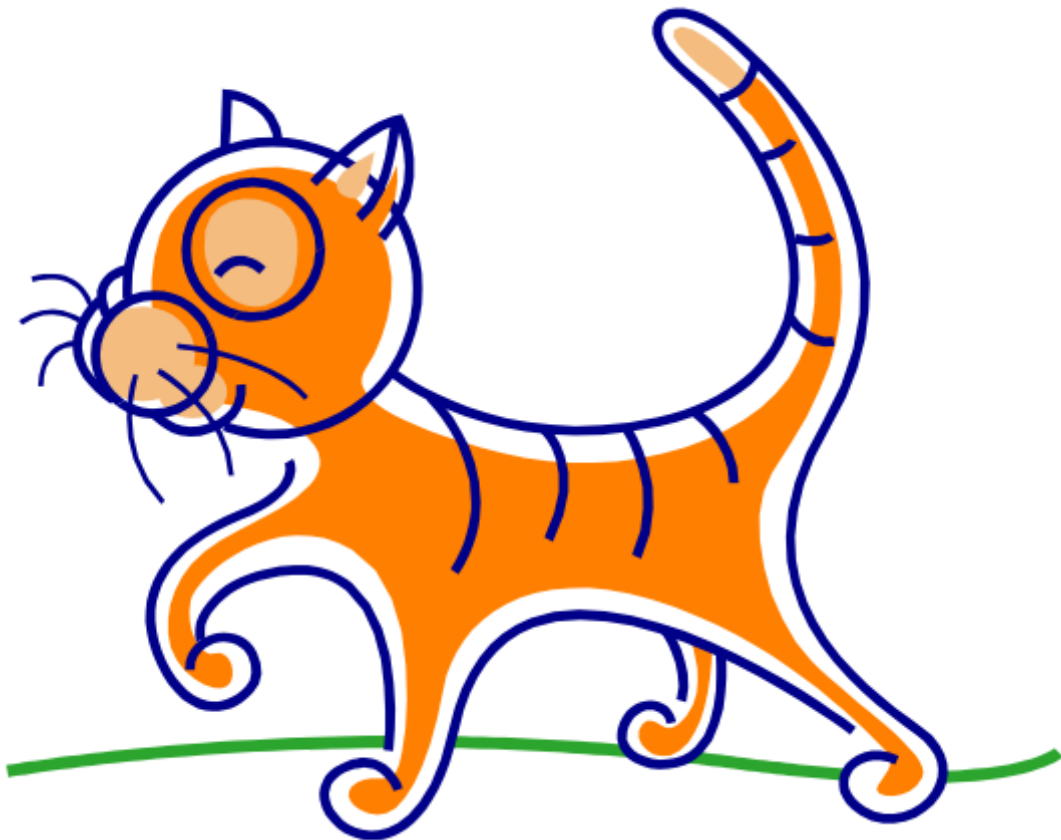

Introduction

Any Emmet County youth completing Kindergarten through 3rd (pre 4-H) by fair, enrolled in the Open Class Pet Project can exhibit in this class.

Objectives

1. To learn proper health care and nutritional requirements of their pet.
2. To learn basic grooming skills.
3. To learn basic record keeping skills.

Guidelines

1. Open to youth that have completed Kindergarten through third grade at the time of the show.
2. Pets need to have up-to-date proof of appropriate vaccinations due with entry form.
3. A photo of pet and the youth must be included on the ID sheet.
4. Any bottle calf(s) or bottle lamb(s) cannot be used as a pet.
5. Entry form is due by July 1.

Pets at the County Fair

1. Pets will be show on a proper leash or cage at the Emmet County Fair.
2. Pets will arrive the day of the show and leave following the show.

Emmet County Fair Open Class Pet Identification Sheet

This class is for youth completing Kindergarten through 3rd grade by fair.

Name _____

Address _____

City _____

County _____

Telephone _____

Grade In School _____

This report must be on file by **July 1** with the fair board or the Extension Office for you to be eligible to participate in the Emmet County Fair.

Type of Pet _____

Name of Pet _____

Why did you choose this pet? _____

What do you feed your pet? _____

Where do you keep your pet? _____

Does your pet have a trick? _____

(Please attach a photo of you and your pet)

Mail/Drop Off by July 1st to either:

Katie Harris
303 N Jackson Ave
Graettinger IA 51342

David Solberg
150 Golf Course Dr
Armstrong IA 50514

Krista Masters
305 N Walnut
Graettinger IA 51342

Emmet County Extension
26 S 17th St
Estherville IA 51334